

Configuração do cliente Outlook Express

1. Abra o programa **Outlook Express**.
2. No menu **Tools**, selecione **Accounts**.

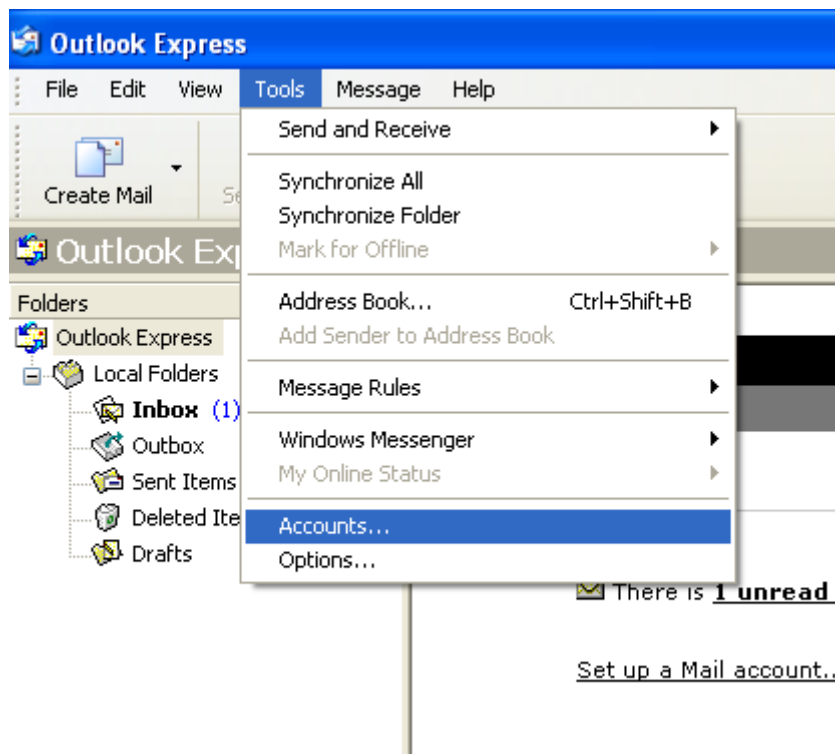

3. Selecione o separador **Mail**. Em **Add**, selecione **Mail...** e Clique.

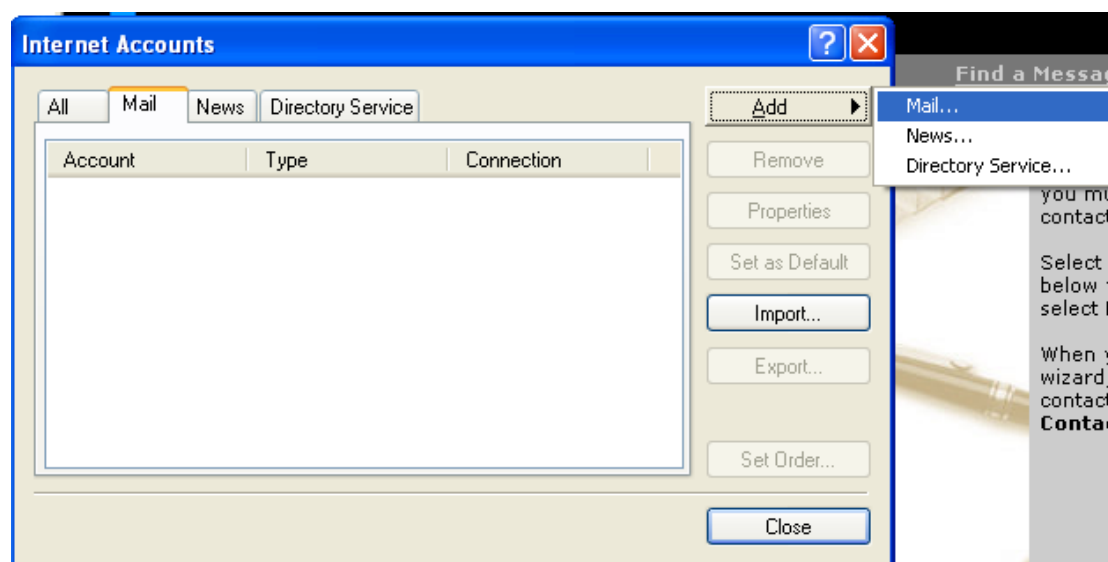

Configuração do cliente Outlook Express

4. Escreva o seu **nome** (não é necessário ser completo, apenas da forma como é mais conhecido) e clique em **Next**.

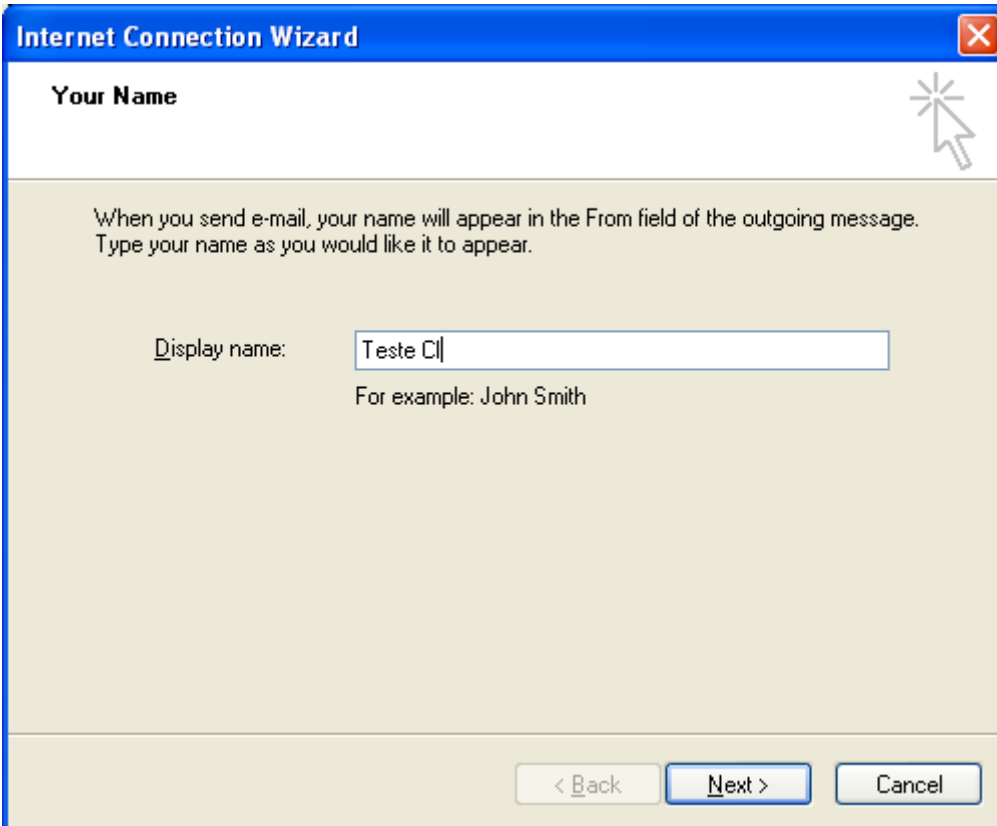

5. Escreva o seu **endereço de E-mail** e clique em **Next**.

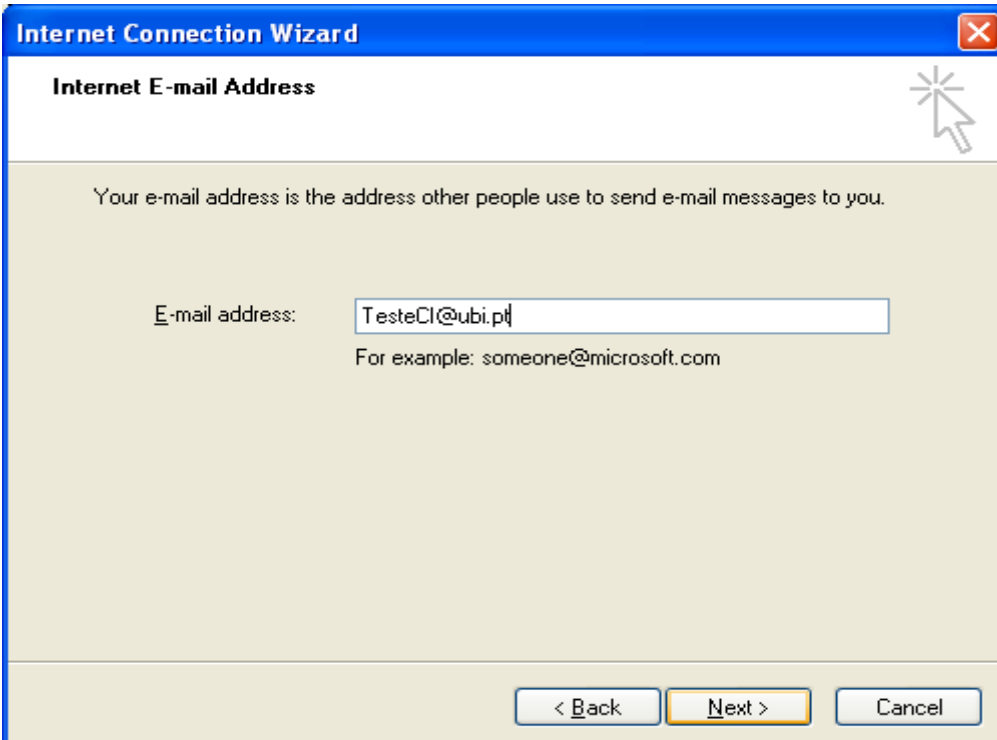

Configuração do cliente Outlook Express

6. Configure como na seguinte imagem os servidores de e-mail e clique em **Next**

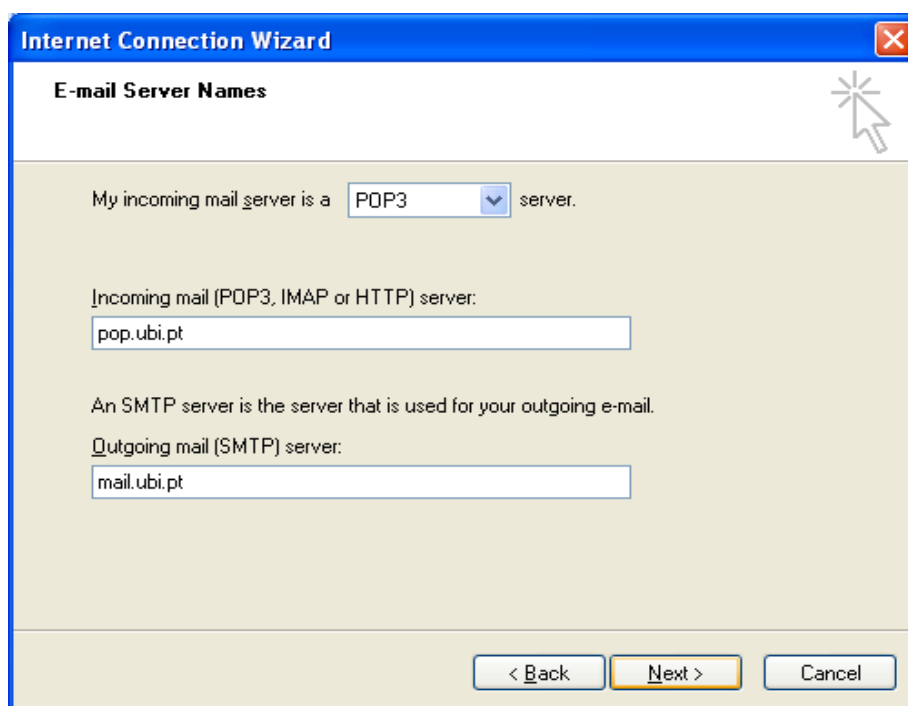

7. Coloque em Account Name o seu nome de **Utilizador(Login)** e no campo seguinte a sua **Password**. Clique em **Next**

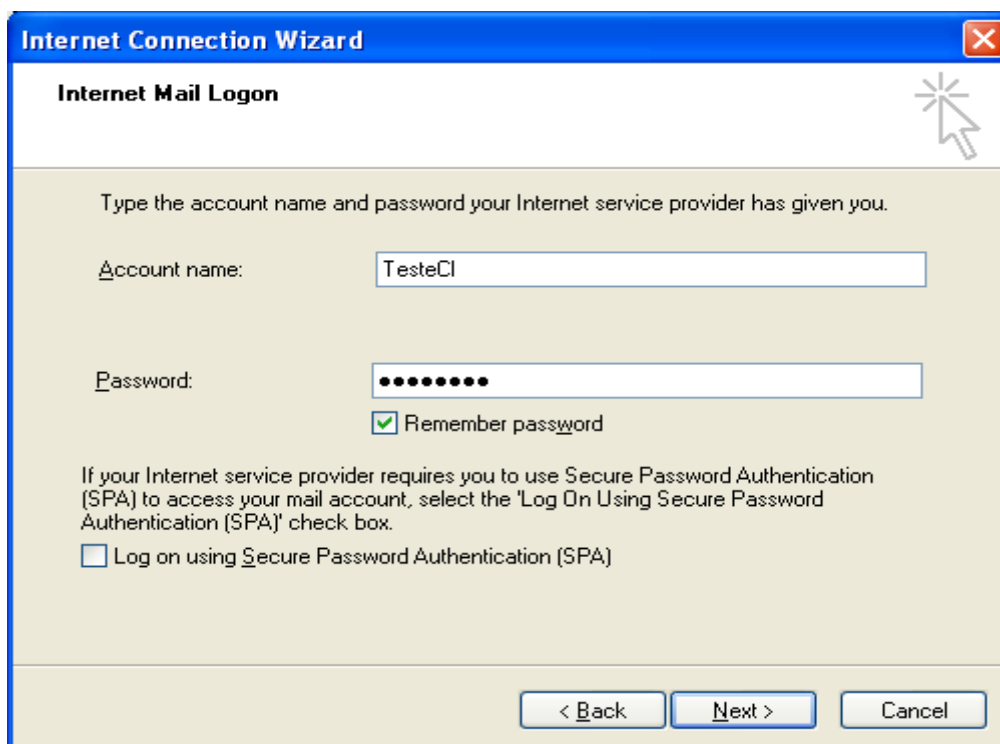

Configuração do cliente Outlook Express

8. Clique em **Finish** para terminar o processo de configuração.

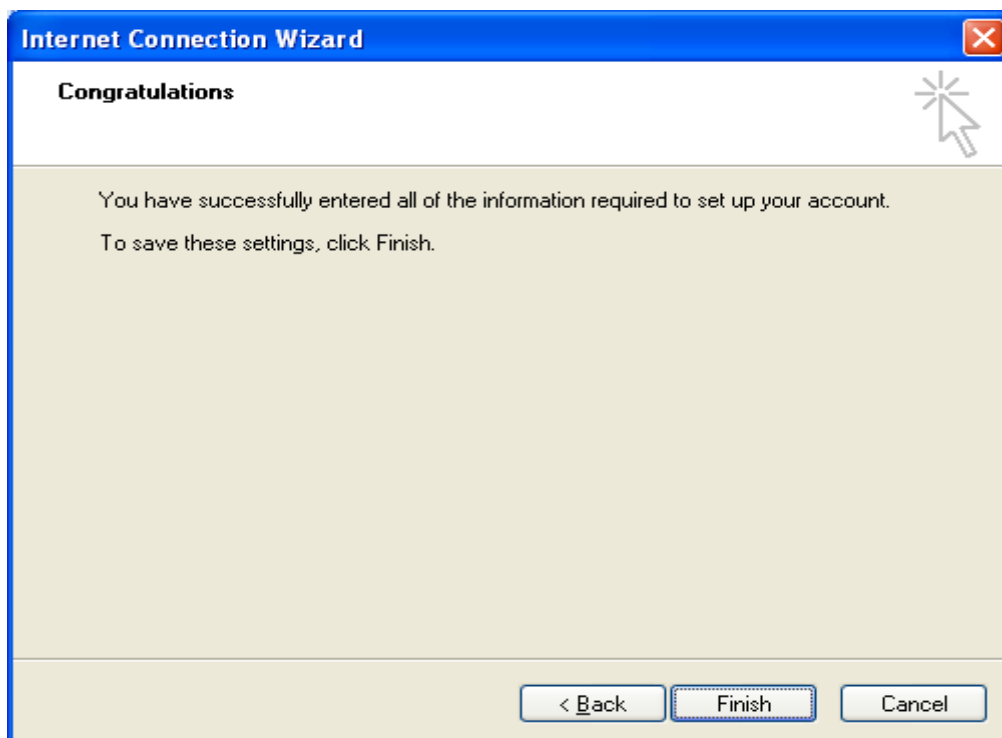

9. Selecione **pop.ubi.pt** e clique em **Properties**

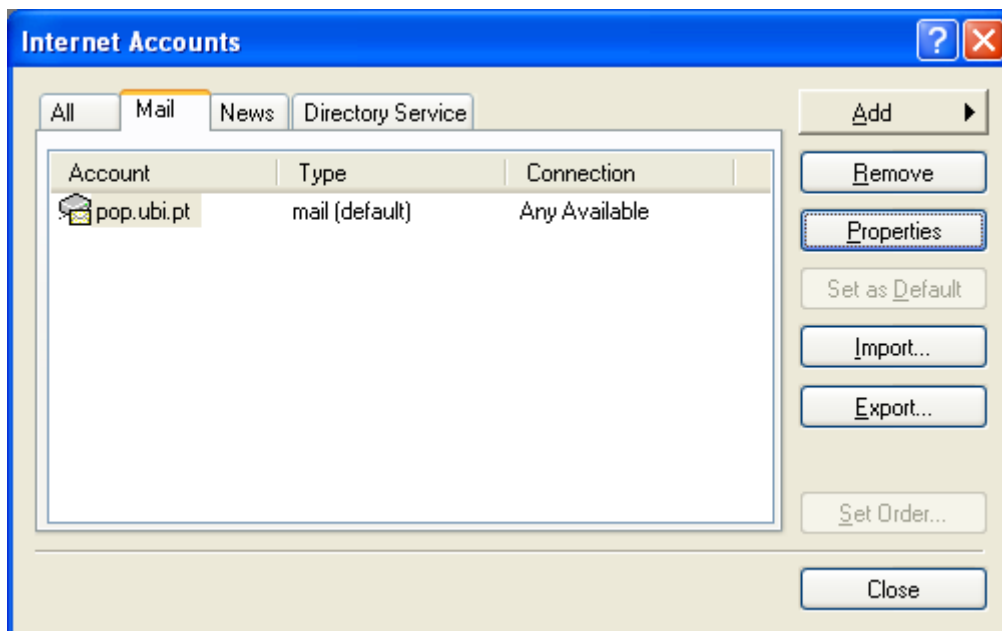

Configuração do cliente Outlook Express

10. Clique no separador **Servers** e selecione a opção **My server requires authentication** no **Outgoing Mail Server**.

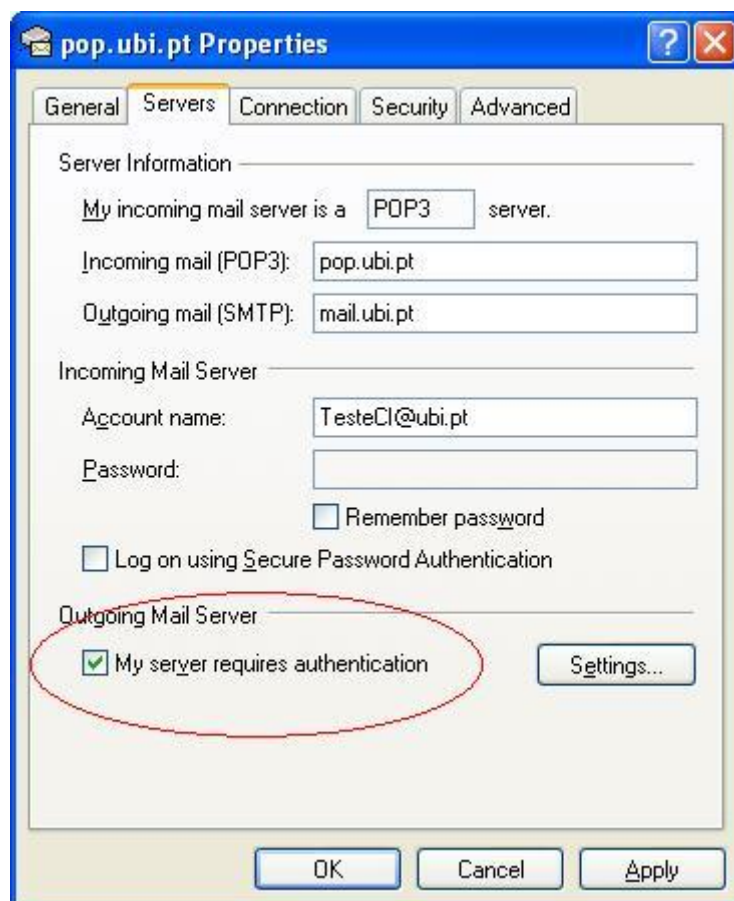

Configuração do cliente Outlook Express

11. Clique no separador **Advanced** e ponha os valores como aqui se apresenta. Clique em **OK**

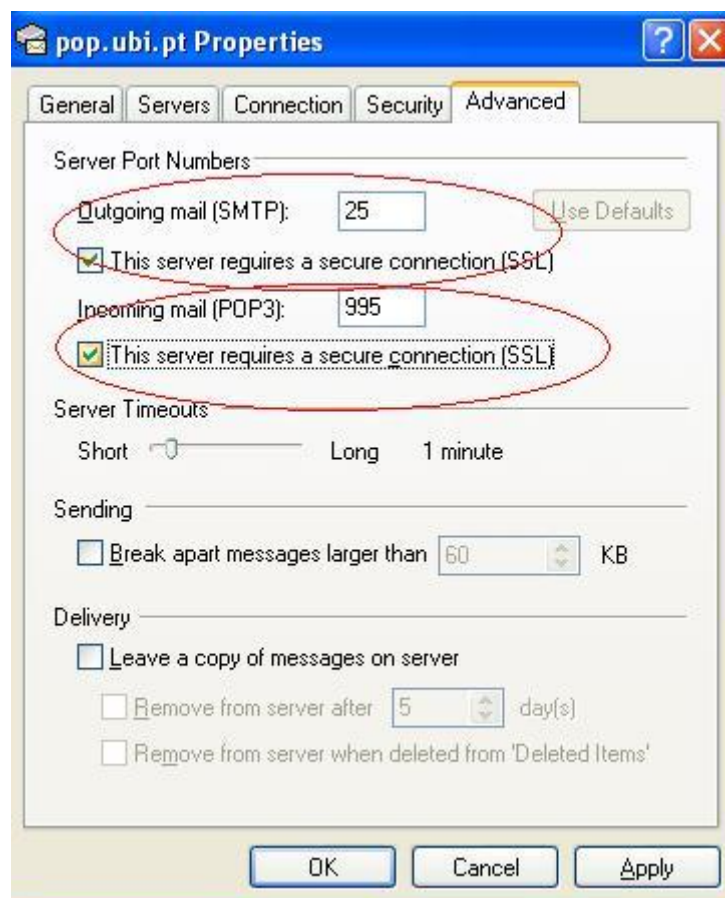

Configuração do cliente Outlook Express

12. Clique em **Close**

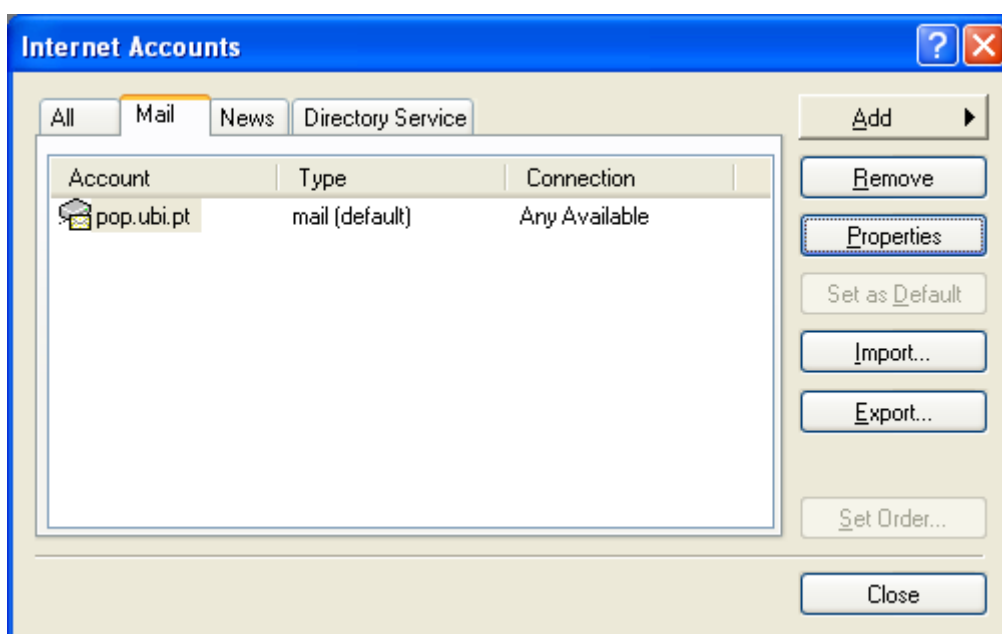

O seu e-mail já está operacional! Não se esqueça que pode consultar os seus e-mails, através do endereço <https://exchange.ubi.pt>